

California Commercial Properties

MAIL: P.O. BOX 181, ALAMO, CA 94507-0181 OFFICE: 3195 DANVILLE BOULEVARD, SUITE 2, ALAMO, CA TEL: 415-860-5000

OFFICE SPACE

ALAMO, CALIFORNIA



LOCATION: 3195 Danville Boulevard, at Stone Valley Road, in Historic Alamo, CA. The Alamo Courtyard is situated in the center of premium demographics with convenient shopping and easy egress/ingress to major freeways. Site currently complimented by nearby Alamo Plaza (Safeway/Rite Aid), CVS, & Alamo Hardware Shopping Centers

PROJECT: The Alamo Courtyard is a quaint, comfortable, and professional 2-story boutique office project with the look and feel of Carmel. Parking: +/- 3.8 per thousand.

AVAILABLE: Suite 8; +/- 810 RSF; 2nd Level, private office with private restroom, storage room, and lots of light

TERM: Negotiable

RENT: \$2,835 PM Full Service Modified Gross (As Is Configuration)

TIs: Will paint tenant's choice of color

FOR ADDITIONAL INFORMATION

CONTACT: ROBERT BURGESS

OWNER/BROKER

415-860-5000

THE INFORMATION PROVIDED ABOVE AND HEREIN IS GIVEN WITH THE UNDERSTANDING THAT ALL NEGOTIATIONS RELATING TO THE PURCHASING AND/OR LEASING OF THE PROPERTY DESCRIBED THEREIN SHALL BE CONDUCTED THROUGH THIS OFFICE. ALTHOUGH NOT GUARANTEED, THIS SAME INFORMATION HAS BEEN SECURED FROM SOURCES WE BELIEVE TO BE RELIABLE, AND IT IS SUBJECT TO CHANGES, ERRORS, OMISSIONS, AND/OR WITHDRAWAL WITHOUT NOTICE. IT IS ALSO RECOMMENDED THAT ALL INTERESTED PARTIES CONDUCT AN INDEPENDENT VERIFICATION OF ALL INFORMATION PROVIDED HEREIN DEEMED PERTINENT BY SUCH PARTIES. THE DELIVERY OF THIS EXHIBIT DOES NOT CONSTITUTE A REPRESENTATION OR WARRANTY AS TO THE DEVELOPMENT OR ANY ASPECT THEREOF REFERENCED IN THIS BROCHURE. ANY REPRESENTATION OR WARRANTY TO BE FURNISHED TO ANY BUYER AND/OR TENANT IS TO BE SPECIFICALLY CONTAINED WITHIN THE RESPECTIVE PURCHASE AND/OR LEASE AGREEMENT.

ALAMO COURTYARD SITE MAP AND AERIAL



ADDITIONAL PICTURES

SVITE 8 - Exterior



SVITE 8 - Interior

Alamo Courtyard

SCHEMATIC DRAWING

ALTHOUGH NOT GUARANTEED THE INFORMATION CONTAINED IN THIS EXHIBIT HAS BEEN SECURED FROM SOURCES OWNER BELIEVES TO BE RELIABLE, BUT IT IS SUBJECT TO ERRORS AND/OR OMISSIONS. OWNER RECOMMENDS THAT ALL INTERESTED PARTIES CONDUCT AN INDEPENDENT VERIFICATION OF ANY ITEM CONTAINED HEREIN DEEMED PERTINENT BY SUCH PARTIES. OWNER MAKES NO GUARANTEE OR WARRANTY AS TO THE ACCURACY OF THIS EXHIBIT THE NAMES AND/OR NUMBERS OF OTHER EXISTING PERIODIC OR POTENTIAL LESSEES PENDING OR POTENTIAL LEASE TERMINATIONS AND/OR RELOCATION OF LESSEES THE DELIVERY OF THIS EXHIBIT DOES NOT CONSTITUTE A REPRESENTATION OR WARRANTY AS TO THE DEVELOPMENT OR ANY ASPECT THEREOF REFERENCED. ANY REPRESENTATION OR WARRANTY TO BE PROVIDED TO ANY LESSEE OR BUYER IS TO BE SPECIFICALLY CONTAINED WITHIN THE LEASE OR PURCHASE AGREEMENT RESPECTIVELY.

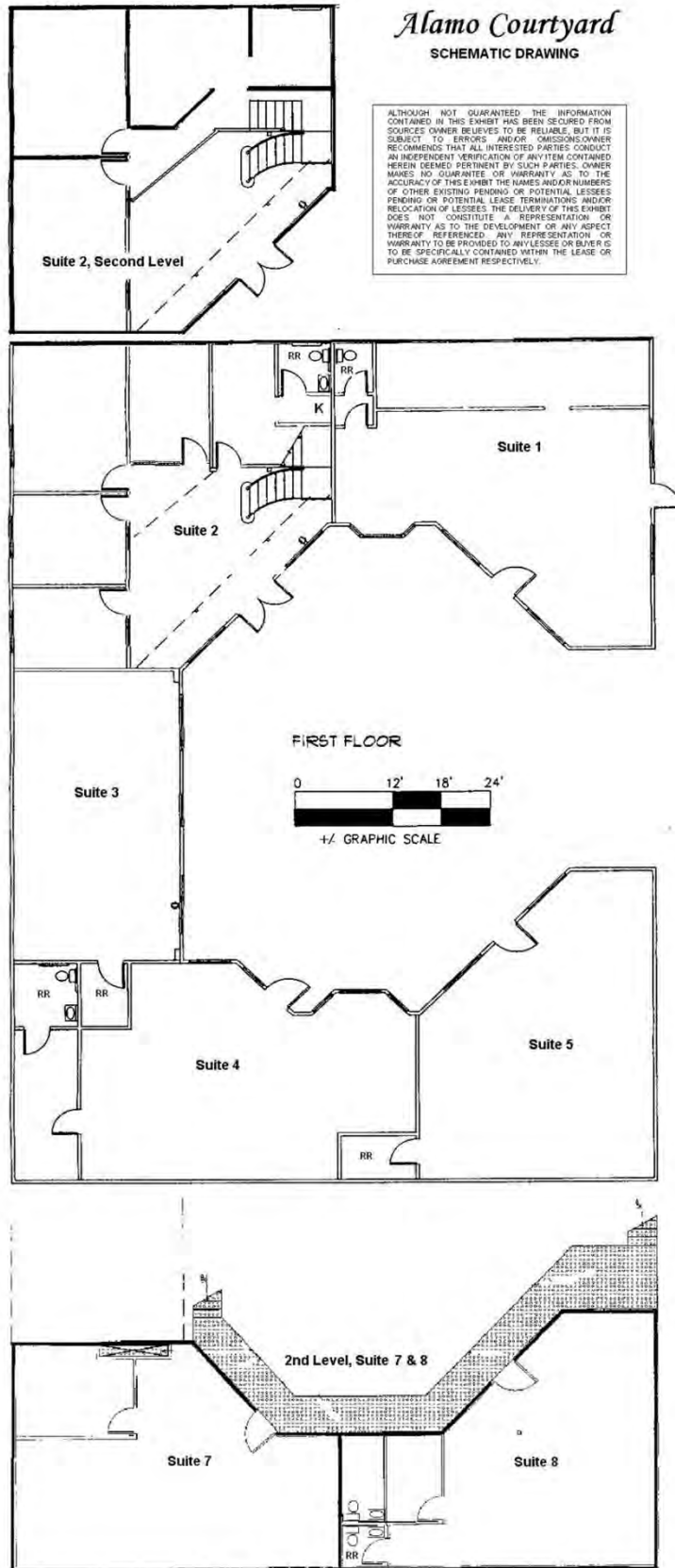

THIS EXHIBIT REPRESENTS A SCHEMATIC DRAWING OF THE BUILDING AND COURTYARD AREAS SHOWING THE APPROXIMATE LOCATION OF THE PREMISES WITHIN THE BUILDING. OWNER RESERVES THE RIGHT TO REVISE THE PLOT PLAN AT OWNERS DISCRETION, INCLUDING THE ADDITION OR DELETION OF BUILDINGS, CHANGES IN LOCATION, OR ARCHITECTURE OF BUILDINGS, PARKING FACILITIES, OR LANDSCAPE.

Suite 8
Schematic Drawing

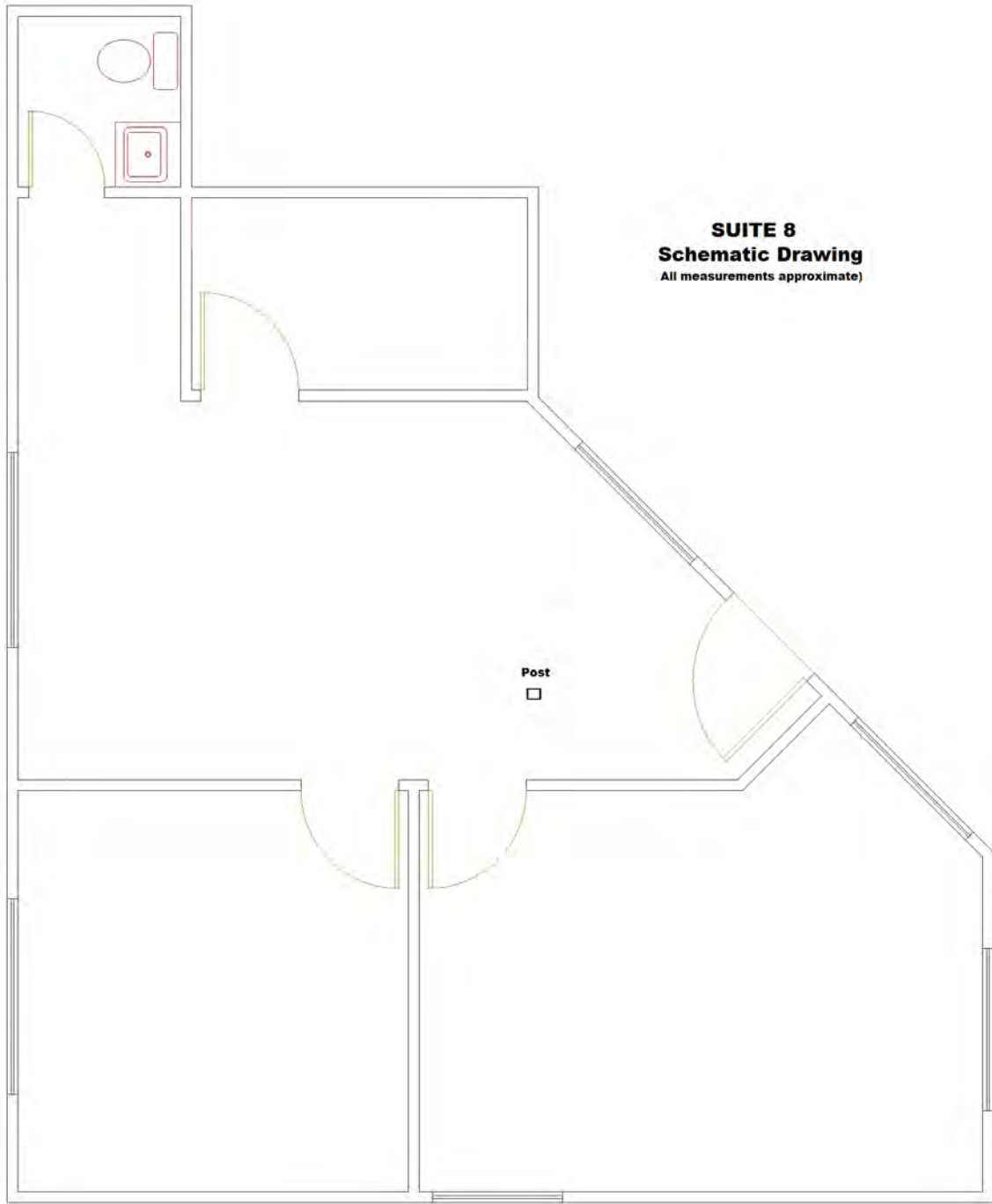

This plan is not to scale and is for illustration purposes only.

THIS EXHIBIT REPRESENTS A SCHEMATIC DRAWING OF A PREMISES. OWNER RESERVES THE RIGHT TO REVISE THE PLAN AT OWNERS DISCRETION, INCLUDING ARCHITECTURE OF PREMISES, BUILDINGS, PARKING FACILITIES, OR LANDSCAPE.