

# California Commercial Properties

MAIL: P.O. BOX 181, ALAMO, CA 94507-0181 OFFICE: 3195 DANVILLE BOULEVARD, SUITE 2, ALAMO, CA TEL: 925-820-6700

## EXTRAORDINARY MEDICAL OFFICE SUITE

### SAN MARCO MEDICAL BUILDING WALNUT CREEK'S PREMIER MEDICAL LOCATION



**LOCATION:** 110 Tampico, Walnut Creek, CA 94598 is a +/- 13,800 SF high-end office building on +/- .91 acres of land. This well maintained high visibility property is strategically located on the Eastern quadrant of the intersection of Ygnacio Valley Road and Tampico and is 1 block from John Muir Medical Center, the heart of the area's premier medical community. The location also provides easy access to nearby Downtown Walnut Creek, Ygnacio Valley Shopping Center, and BART; it is surrounded by premium demographics.

**AVAILABLE:** +/- 2,270 Rentable SF (+/- 1,928 Useable); 2nd level space with elevator service

**ASKING RENT:** \$2.15 PSF PM NNN; Est 2022 NNN +/- \$1.10 PSF PM includes janitorial and supplies; utilities by tenant

- HIGH VISIBILITY LOCATION
- HEART OF THE MEDICAL DISTRICT
- EFFICIENT HIGH-END LAYOUT/PLAN
- EXTRAORDINARY SUPERIOR FINISHES
- ADJACENT TO MAJOR THOROUGHFARE
- CONVENIENT ACCESS
- STRIKING GROUNDS; ABUNDANT PARKING
- WELL MAINTAINED PROPERTY
- GREAT DEMOGRAPHICS
- CONVENIENT SHOPPING, SERVICES, BART

#### FOR ADDITIONAL INFORMATION CONTACT:

BROKER: ROBERT BURGESS, DRE # 00845322 - 925-820-6700  
COOPERATING BROKER: RICK HESS, DRE # 00702094 - 925-570-0067

THE INFORMATION PROVIDED ABOVE AND HEREIN IS GIVEN WITH THE UNDERSTANDING THAT ALL NEGOTIATIONS RELATING TO THE PURCHASING AND/OR LEASING OF THE PROPERTY DESCRIBED THEREIN SHALL BE CONDUCTED THROUGH THIS OFFICE. ALTHOUGH NOT GUARANTEED, THIS SAME INFORMATION HAS BEEN SECURED FROM SOURCES WE BELIEVE TO BE RELIABLE, AND IT IS SUBJECT TO CHANGES, ERRORS, OMISSIONS, AND/OR WITHDRAWAL WITHOUT NOTICE. IT IS ALSO RECOMMENDED THAT ALL INTERESTED PARTIES CONDUCT AN INDEPENDENT VERIFICATION OF ALL INFORMATION PROVIDED HEREIN DEEMED PERTINENT BY SUCH PARTIES. THE DELIVERY OF THIS EXHIBIT DOES NOT CONSTITUTE A REPRESENTATION OR WARRANTY AS TO THE DEVELOPMENT OR ANY ASPECT THEREOF REFERENCED IN THIS BROCHURE. ANY REPRESENTATION OR WARRANTY TO BE FURNISHED TO ANY PARTY IS TO BE SPECIFICALLY CONTAINED WITHIN THE PURCHASE AND/OR LEASE AGREEMENT.

# SCHEMATIC DRAWING

(Not to Scale / All Measurements Approximate)

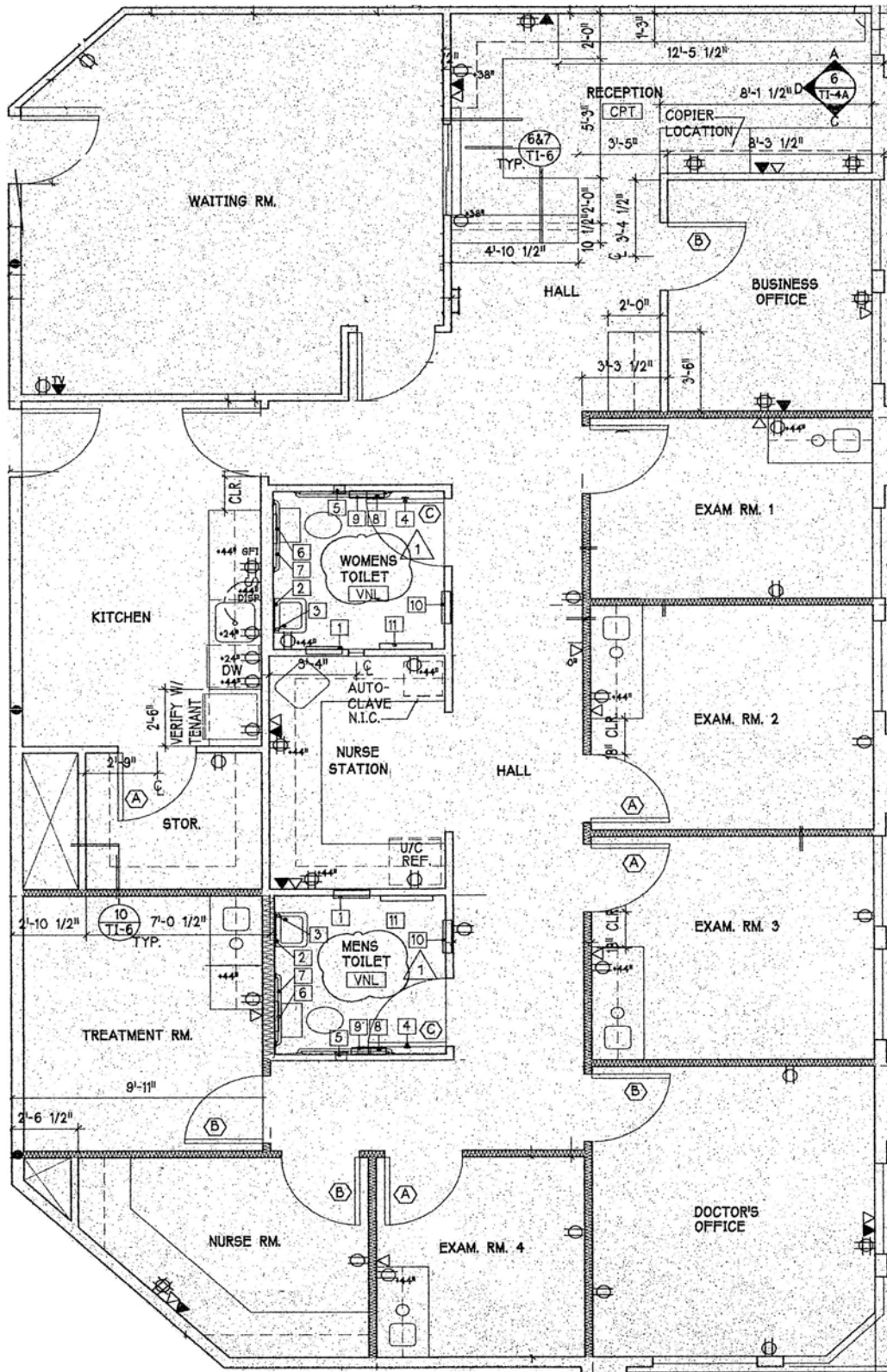

**IMPORTANT NOTICE:** THIS IS A SCHEMATIC DRAWING OF THE PROPERTY/PREMISES; AND IT IS AN APPROXIMATION FOR REFERENCE PURPOSES ONLY. THE DRAWING MAY OR MAY NOT BE TO SCALE AND THERE MAY BE VARIATIONS IN THE LAYOUT AND/OR THE FEATURES, INCLUDING, BUT NOT LIMITED TO THE NUMBER OF AND/OR PLACEMENT OF WALLS, WINDOWS, DOORS, FURNITURE, FIXTURES AND/OR EQUIPMENT. BECAUSE IT IS SUBJECT TO ERRORS AND/OR OMISSIONS, IT IS RECOMMENDED THAT ALL INTERESTED PARTIES CONDUCT AN INDEPENDENT VERIFICATION, BY AN APPROPRIATE/RESPECTIVE EXPERT, OF ANY ITEM CONTAINED HEREIN DEEMED PERTINENT BY SUCH PARTIES.

# SCHEMATIC DRAWING

(Not to Scale / All Measurements Approximate)

## Parking Lot and Landscaping

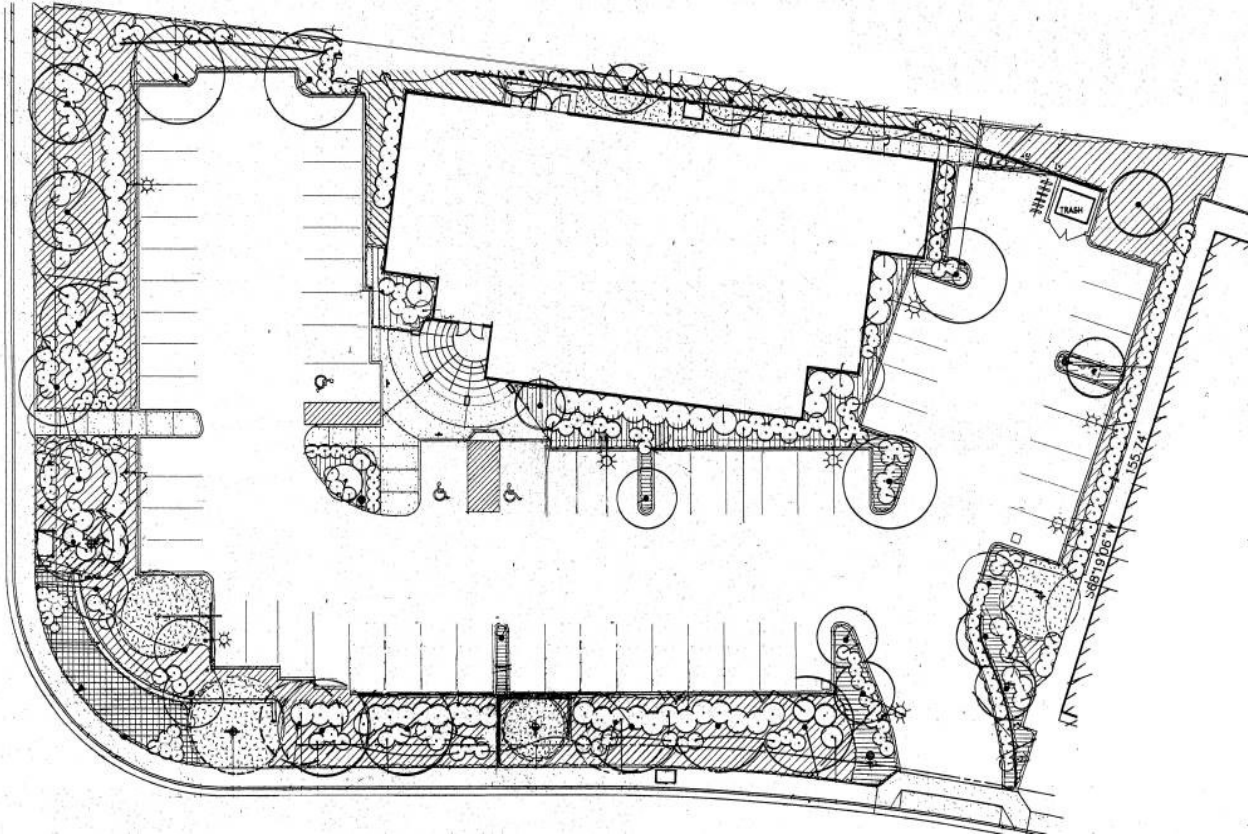

## Suite C 2nd Floor Approximate Position

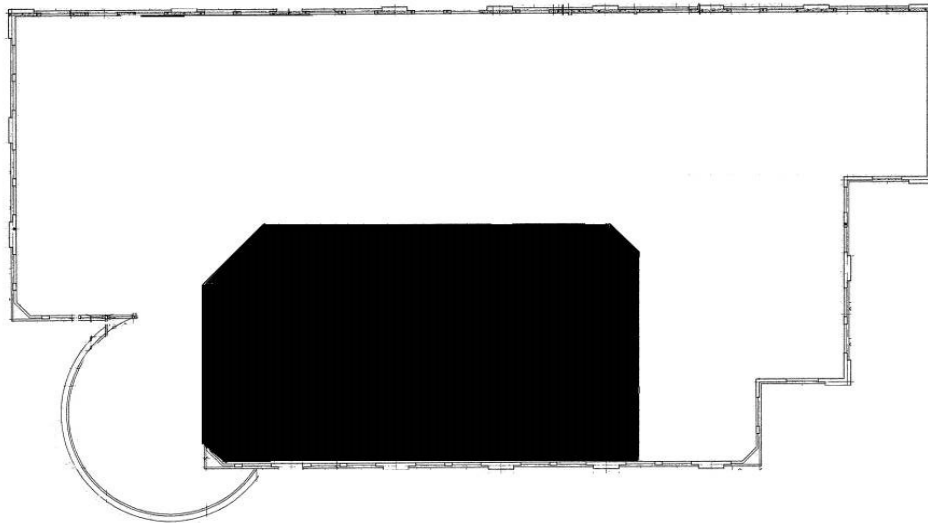

**IMPORTANT NOTICE:** THIS IS A SCHEMATIC DRAWING OF THE PROPERTY/PREMISES; AND IT IS AN APPROXIMATION FOR REFERENCE PURPOSES ONLY. THE DRAWING MAY OR MAY NOT BE TO SCALE AND THERE MAY BE VARIATIONS IN THE LAYOUT AND/OR THE FEATURES, INCLUDING, BUT NOT LIMITED TO THE NUMBER OF AND/OR PLACEMENT OF WALLS, WINDOWS, DOORS, FURNITURE, FIXTURES AND/OR EQUIPMENT. BECAUSE IT IS SUBJECT TO ERRORS AND/OR OMISSIONS, IT IS RECOMMENDED THAT ALL INTERESTED PARTIES CONDUCT AN INDEPENDENT VERIFICATION, BY AN APPROPRIATE/RESPECTIVE EXPERT, OF ANY ITEM CONTAINED HEREIN DEEMED PERTINENT BY SUCH PARTIES.

# MAPS

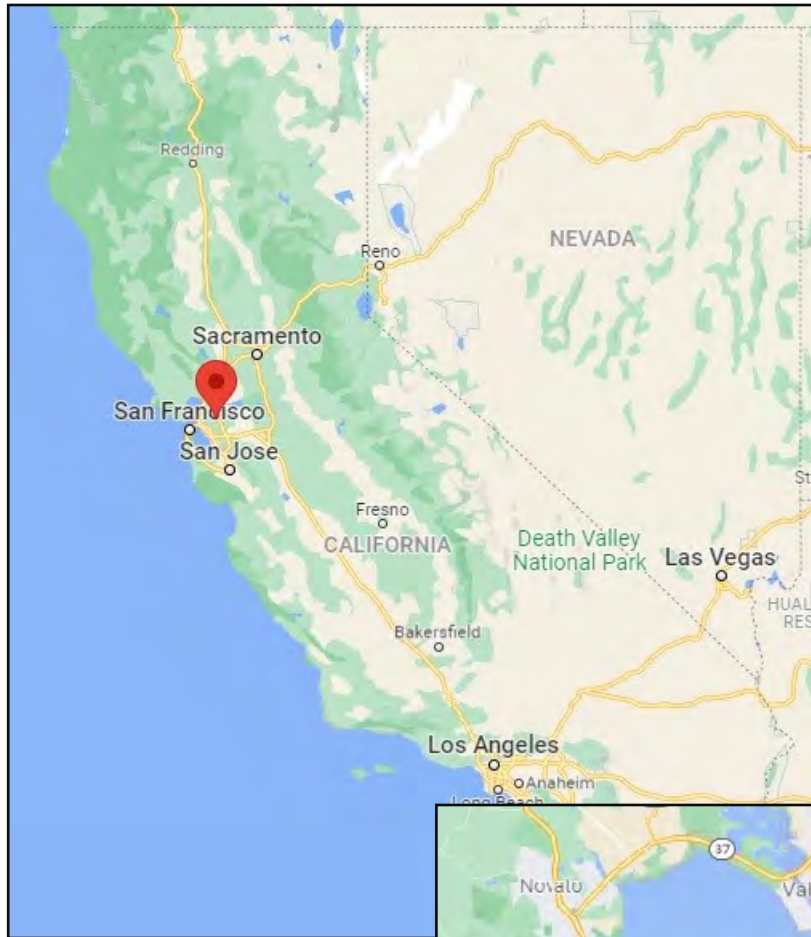

**CALIFORNIA**

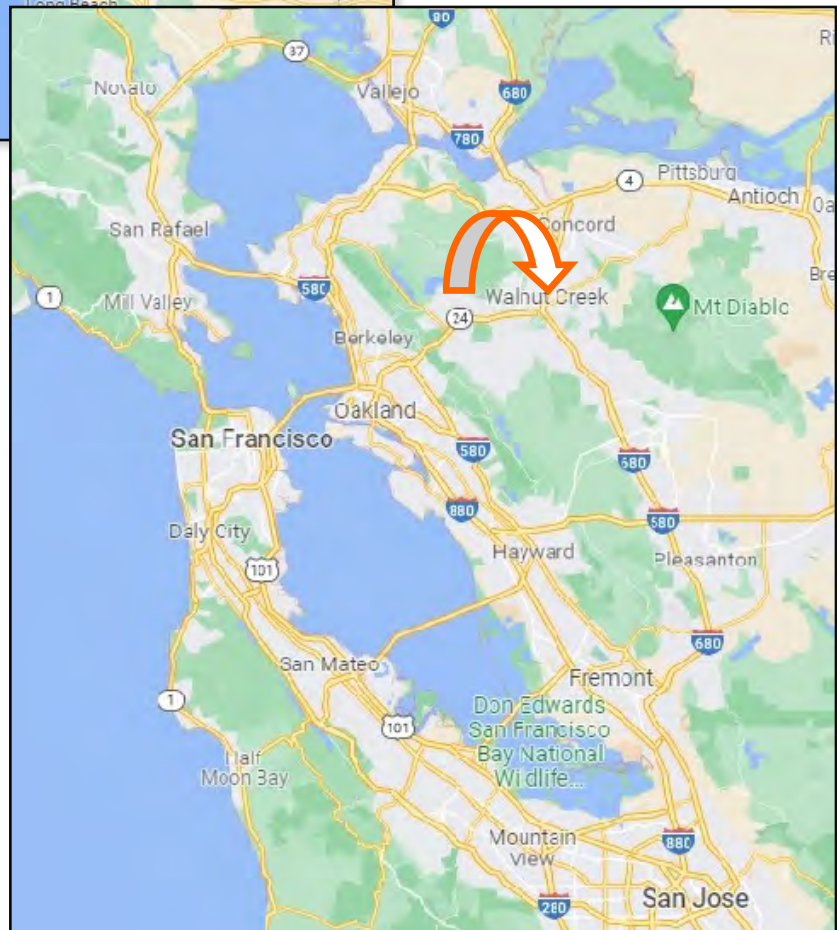

**BAY AREA**

# LOCAL MAPS

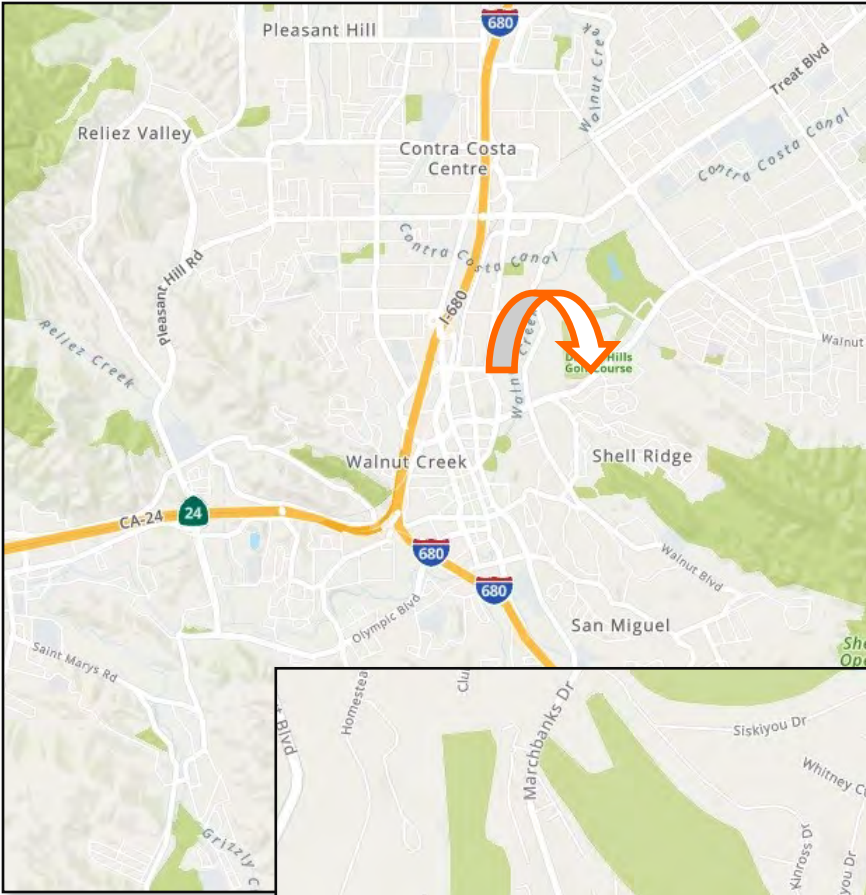

**WALNUT CREEK CA**

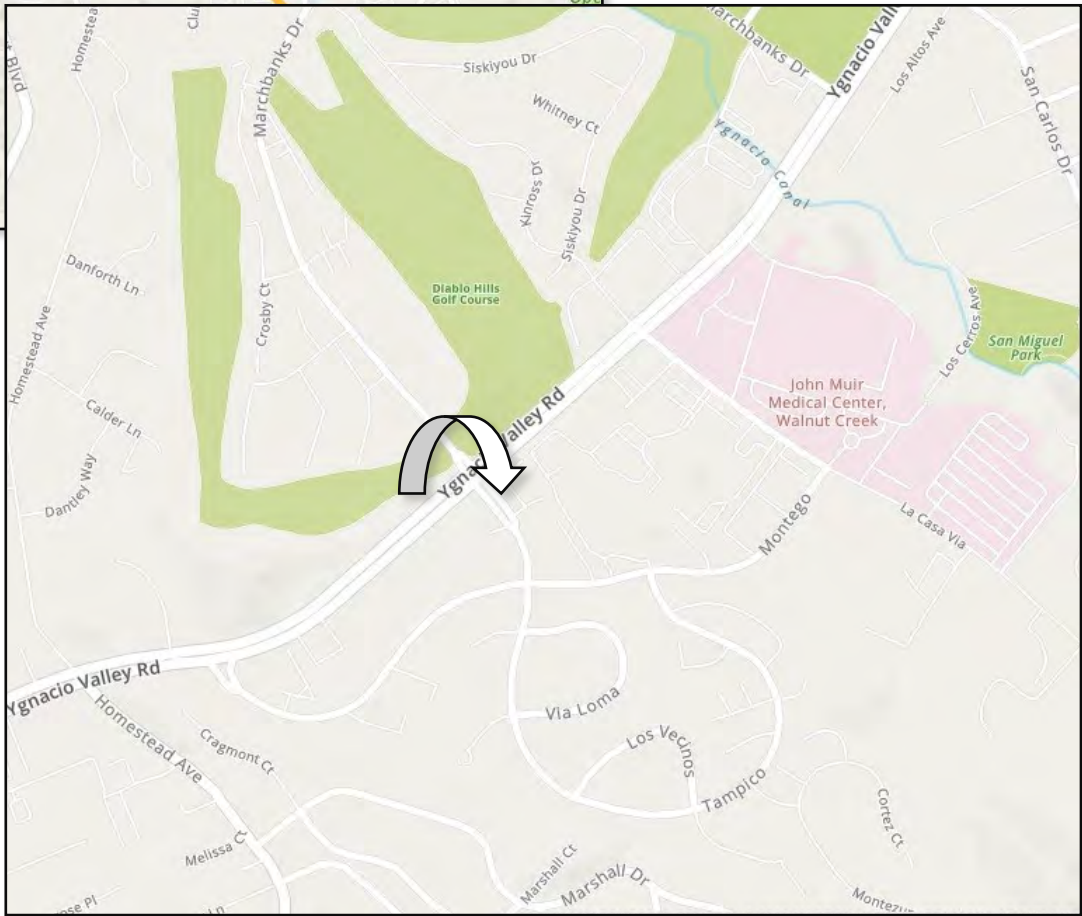

**STREET**

# EXTERIOR PICTURES



# INTERIOR PICTURES

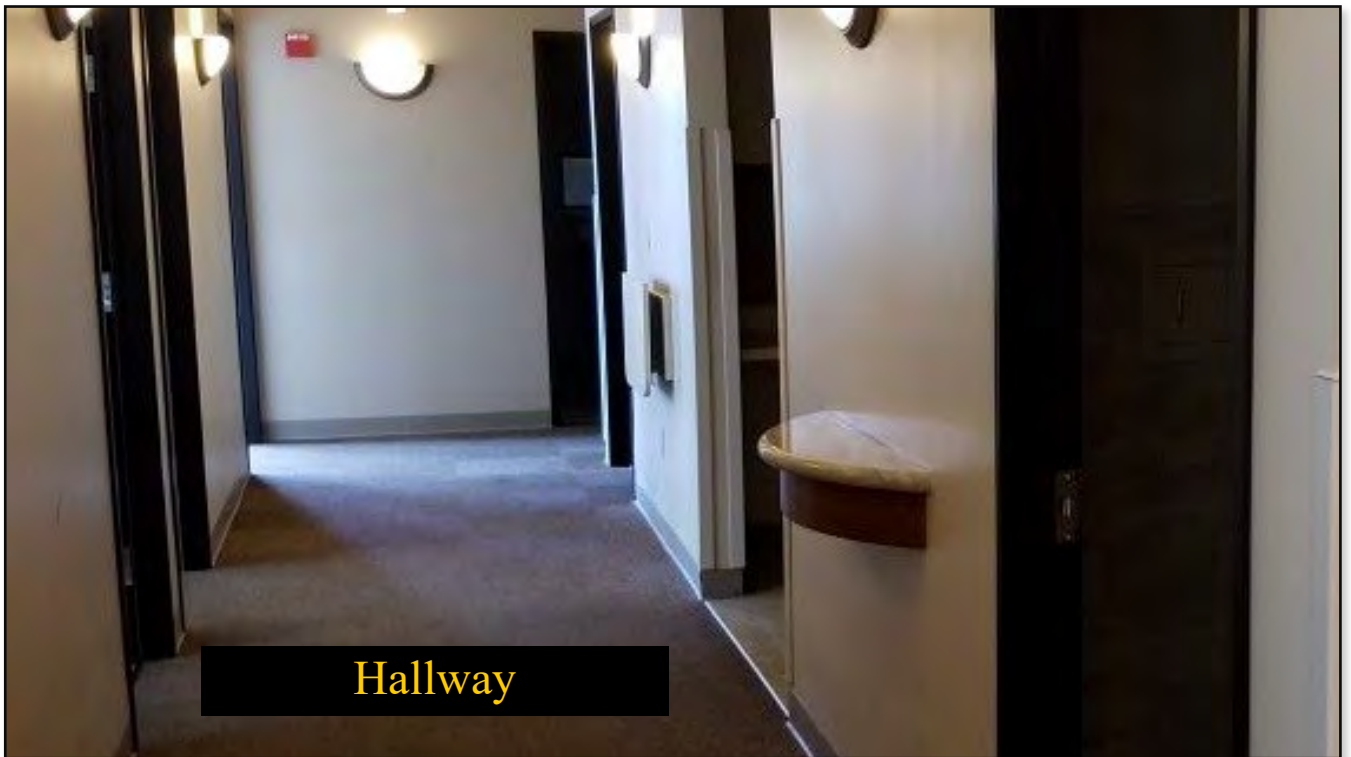

# INTERIOR PICTURES

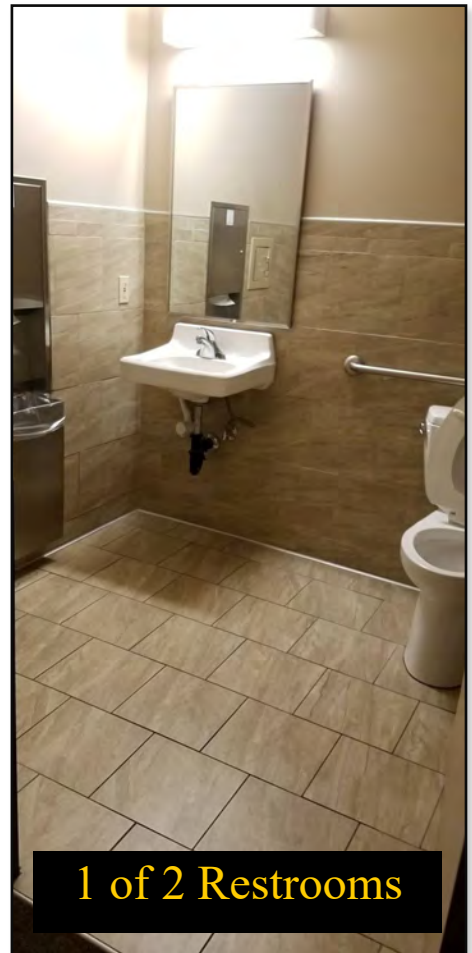



# INTERIOR PICTURES



**AERIAL**  
**110 TAMPICO, WALNUT CREEK, CA, CA 94598**



THE INFORMATION PROVIDED ABOVE AND HEREIN IS GIVEN WITH THE UNDERSTANDING THAT ALL NEGOTIATIONS RELATING TO THE PURCHASING AND/OR LEASING OF THE PROPERTY DESCRIBED THEREIN SHALL BE CONDUCTED THROUGH THIS OFFICE. ALTHOUGH NOT GUARANTEED, THIS SAME INFORMATION HAS BEEN SECURED FROM SOURCES WE BELIEVE TO BE RELIABLE, AND IT IS SUBJECT TO CHANGES, ERRORS, OMISSIONS, AND/OR WITHDRAWAL WITHOUT NOTICE. IT IS ALSO RECOMMENDED THAT ALL INTERESTED PARTIES CONDUCT AN INDEPENDENT VERIFICATION OF ALL INFORMATION PROVIDED HEREIN DEEMED PERTINENT BY SUCH PARTIES. THE DELIVERY OF THIS EXHIBIT DOES NOT CONSTITUTE A REPRESENTATION OR WARRANTY AS TO THE DEVELOPMENT OR ANY ASPECT THEREOF REFERENCED IN THIS BROCHURE. ANY REPRESENTATION OR WARRANTY TO BE FURNISHED TO ANY BUYER IS TO BE SPECIFICALLY CONTAINED WITHIN THE PURCHASE AGREEMENT. ILLUSTRATED RETAILERS SUBJECT TO CHANGE.